Adventskoraal

Opus 168

Marc van Delft

Baritonsaxophone Eb
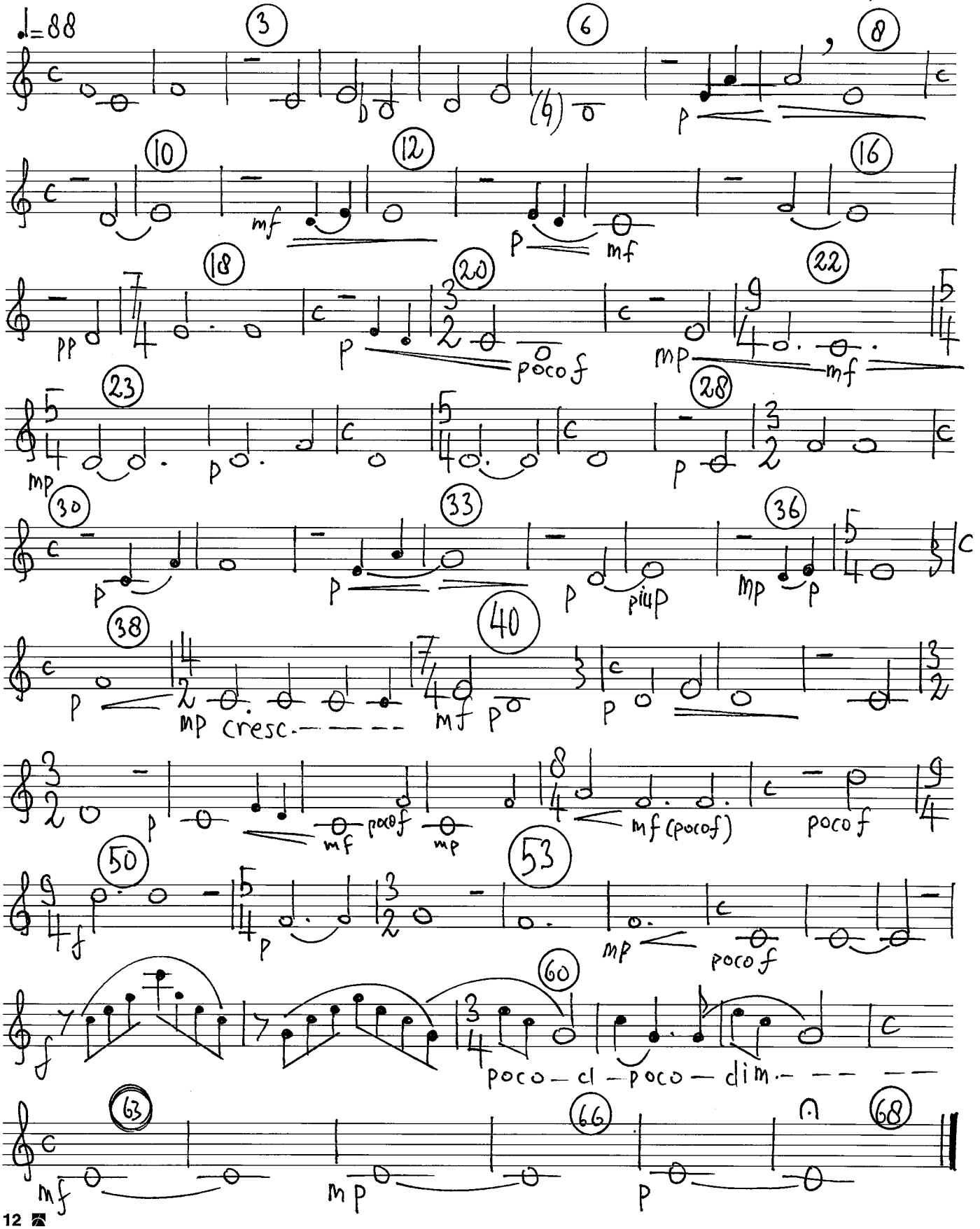
2017-2018