Adventskoraal | Opus 68 | Marc van Delft | Piccolo | 2017–18

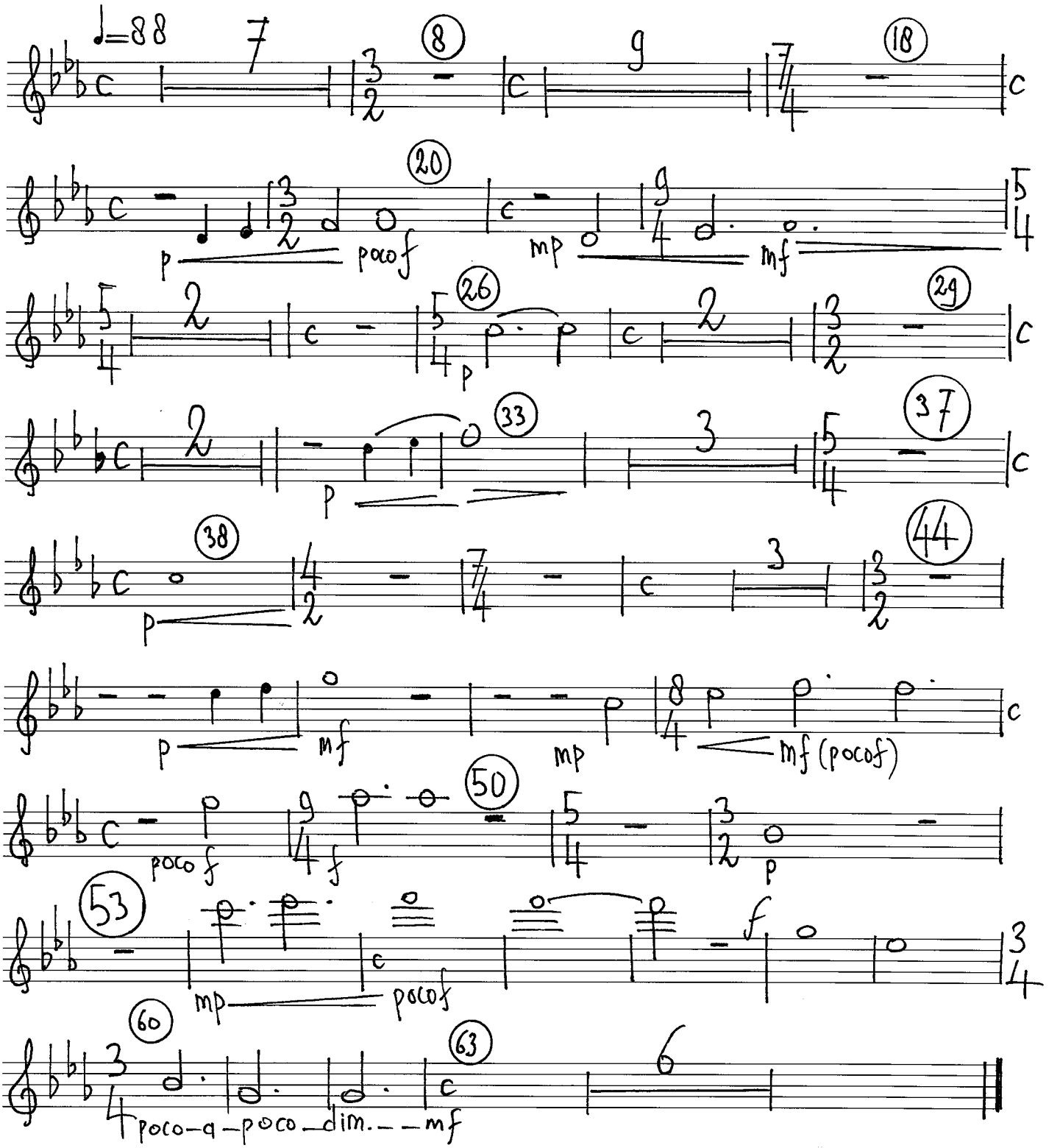

Voor harmonieorkest | for Symphonic Band