

Music for Violin solo

Marc van Delft, Musicus
Aana Paulownastraat 115 d
2518 BD 's-Gravenhage
Tel. 070 - 3459306

2001

$\text{♩} = 152 \pm$

violsolo

M.v. Delft

♩ = 112

m. v. Delft

70

75

80

85

90

$\text{♩} = 152$
trumm
p *cresc.*

trumm
sfz *p* *p* *cresc.*

$\text{♩} = 126 - 132$
trumm (95)
sfz *p* *ff*

(100) *ff* (5) (7)

trumm (105)

(5) (7) (7) (7)

(155)

fff

(160)

$\text{♩} = 152$
trumm

sfz - mf

$\text{♩} = 152$
trumm

cresc.
sfz > p cresc.

(165)

$\text{♩} = 128$
trumm

sfz > f

(185)

rit. - - - - -

$\text{♩} = 96$
meno mosso

$\text{♩} = 84 - 88 \text{ ca.}$
molto marcato

(190)

cresc. - - - - - fff

$\text{♩} = \text{ca. } 96$

(195)

tr *tr*

(200)

tr *tr*

mp poco a poco cresc.

(205) dolce

mf cresc. *p*

poco a poco cresc. poco a poco dim.

210

poco a poco dim.

215

p PP cresc. poco a poco

220

poco a poco dim.

225

PP poco a poco cresc.

molto espressivo

230

cresc. poco a poco

235

f/H

240
dim.

245
p

250
mp

255
mf

255
p.

260
p.
poco a poco cresc.

f $dim.$ p $dim.$

(265)

pp mp $dim.$ p

♩ = ± 88
meno mosso

(270)

pp p pp

(275)

$cresc.$

♩ = ca. 88

(280)

mp mf

(285)

p

290

cresc.

295

p *dim.* ----- *pp*

$\text{♩} = \underline{+80-84}$

300

pp

305

310

poco a poco

p

315

320

dim.

p cresc. - - - poco - a - poco - -

cresc. - - - poco - a - poco - -

M.v. Delft

325

poco a poco cresc.

molto espressivo

330

dim.

p

335

340

poco a poco cresc.

345

350

dim. p

355 $\text{♩} = 100$

tr *pp* *pp*

360

sfz *pp*

sfz *p*

365

sfz *p* *sfz* *p*

cresc. *sfz* *sfz* *dim. - sfz - - -*

370

sfz *p cresc.* *sfz*

meno mosso
♩ = 88

rib.

375

380

380

tr

p cresc.

♩ = 152

385

tr

p cresc.

385

tr

p cresc.

tr

cresc.

mf

pp

390

$\text{♩} = \text{ca. } 160 (152)$

gliss. ff $\frac{1}{2}$ 395

gliss. f sfz ff sfz 400

ff f 405

405 *piu mosso*

sub pp cresc. - poco - a - poco 410

410

sub pp cresc. - poco - a - poco sub pp 415

poco meno mosso

ff 415

(420)

(425)

(430)

$\text{♩} = \pm 138$

(435)

atempo

(440)

$\text{♩} = \pm 144$

(450)

MENO MOTO

$\text{♩} = \pm 128$

(455)

$\text{♩} = 138 \pm$

(460)

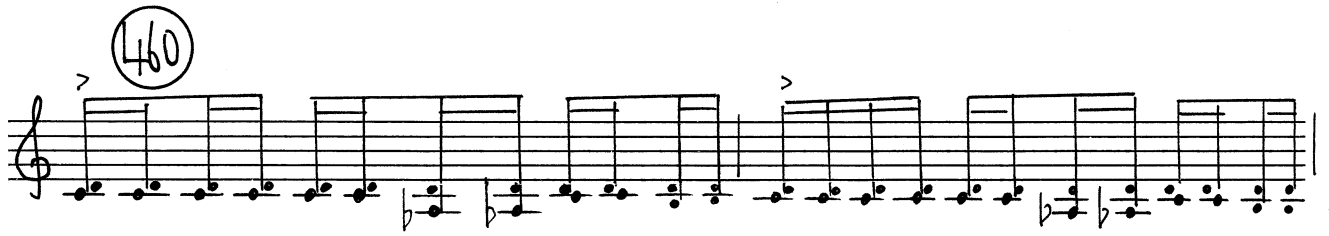

(g snaar →)

ff

(465)

(D snaar →)

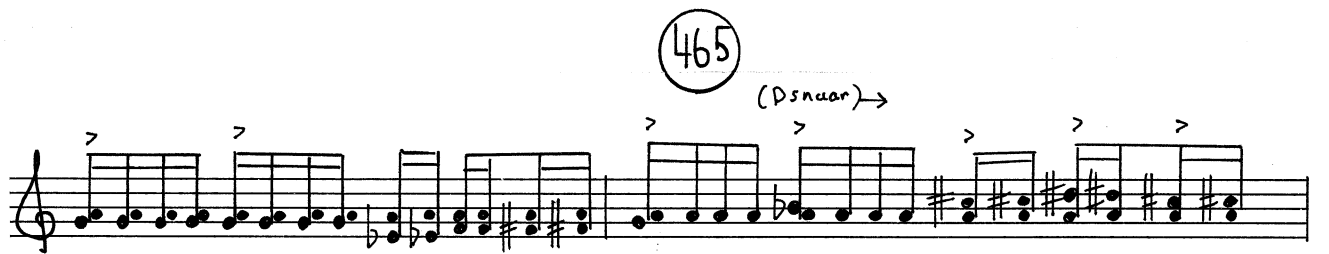

(A snaar)

fff

$\bullet = \pm 108$

(A snaar →)

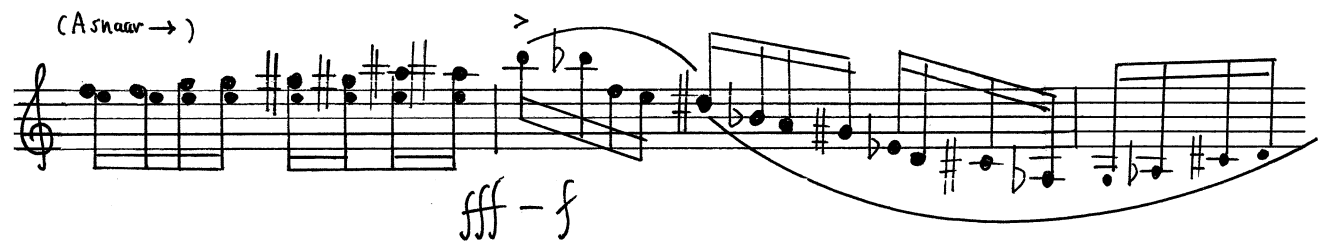

fff - f

(470)

rit. ----- (490) ♩ = 104

ff f

(495)

$\frac{1}{2}$

(500)

(505)

#

510

515

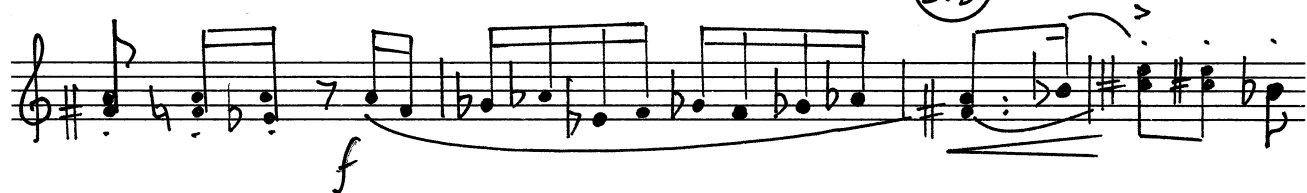

520

525

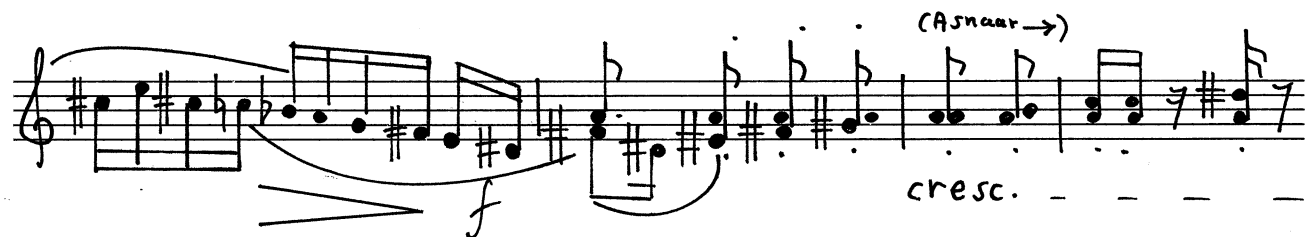

530

535

540

ff

cresc. ff

545

fff f

550

f ff f

555

ff f cresc. fff

560

$\text{♩} = 152$
 trum
 > p cresc.

trum
 > f cresc.
 meno mosso

$\text{♩} = 100$
 (585)
 > f2 trum
 > cresc.
 > f2 trum
 > rit. cresc.
 > f2 trum
 > cresc.

> b $\text{♩} = 80$
 trum
 > b trum
 > b trum
 (590)

> b $\text{♩} = 72$
 tr
 > b $\text{♩} = 60$
 tr
 BREED - marcato
 > > b > (9) > mf cresc.
 rit. - - - - - ffff cresc. (>)

(9)
 (9)
 ffff
 (595)
 7 3

M. v. Delft
 9-2-2001
 M.v. Delft